DELOCK®

we move the world

2022

HIGHLIGHTS+

Premium IT Accessory

M.2 NVMe | USB 20 Gbps

42001

External Enclosure for M.2 NVMe PCIe SSD with USB Type-C™ – toolfree

- Connectors:
  external: 1 × SuperSpeed USB 20 Gbps (USB 3.2 Gen 2x2) USB Type-C™ female
  internal: 1 × 67 pin M.2 key M slot
- Chipset: Asmedia ASM2364
- Supports M.2 modules in format 2280, 2260, 2242 and 2230 with key M or key B+M based on PCIe (NVMe)
- Data transfer rate up to 20 Gbps
- Metal housing
- Dimensions (LxWxH): ca. 119 × 46 × 15 mm

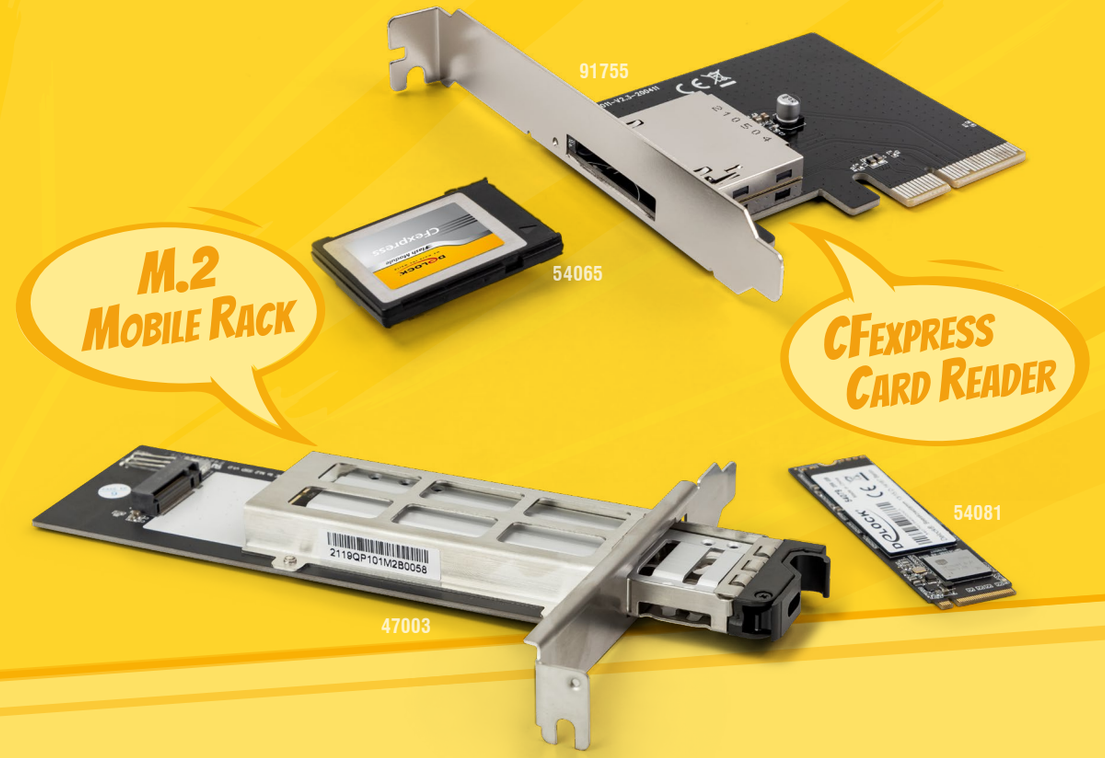

up to 5 Gbps

91741

USB Type-C™ Card Reader for XQD 2.0 memory cards

- Connectors:
  1 × SuperSpeed USB (USB 3.2 Gen 1) USB Type-C™ male to
  1 × XQD 2.0 slot
- Push to push XQD socket
- For XQD memory cards based on USB
- Data transfer rate up to:
  SuperSpeed USB 5 Gbps
- Housing material: aluminium
- Dimensions without cable (L × W × H):
  ca. 62 × 57 × 15 mm
- Plug & Play

61006

Adapter DisplayPort 1.2 male to VGA female

- Connectors:
  1 × DisplayPort male to
  1 × VGA female
- Chipset: Analogix ANX9833
- DisplayPort 1.2 specification
- VGA port with nuts
- Resolution up to WUXGA 1920 × 1200 @ 60 Hz *
- Cable length without connectors: ca. 15 cm

8K 60Hz

62632

USB Type-C™ Adapter to HDMI (DP Alt Mode) 8K with HDR function

- Connectors:
  1 × USB Type-C™ male
  1 × HDMI-A female
- Chipset: VIA VL103 + Realtek RTD2173
- DisplayPort 1.4 specification
- Resolution:
  with DSC: 7680 × 4320 @ 60 Hz*
  without DSC: 7680 × 4320 @ 30 Hz*
- Transmission of audio and video signals
- Supports 3D displays
- Supports HDR10
- Supports HDCP 1.4 and 2.2

M.2 NVMe

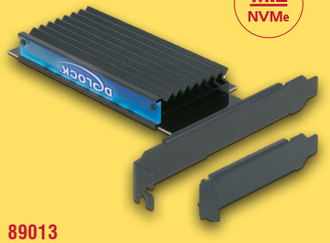

89013

PCI Express x4 Card to 1 × internal NVMe M.2 Key M with heat sink and RGB LED illumination

- Connectors:
  internal:
  1 × 67 pin M.2 key M slot
  1 × PCI Express x4, V4.0
  1 × 3 pin LED pin header male (5 V)
- Interface: PCIe
- Supports M.2 modules in format 2280, 2260, 2242 and 2230 with key M or key B+M based on PCIe
- 6 × LED
- Bootable

CF express NVMe

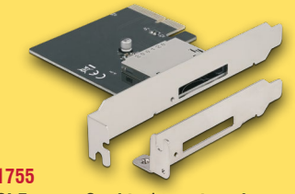

91755

PCI Express Card to 1 × external CFexpress slot

- Connectors:
  external: 1 × CFexpress slot
  internal: 1 × PCI Express x4, V3.0
- Form factor: type B
- Push to push CFexpress socket
- Supports NVM Express (NVMe)
- Bootable, ex UEFI version 2.3.1
- LED indicator for power and access

M.2 NVMe

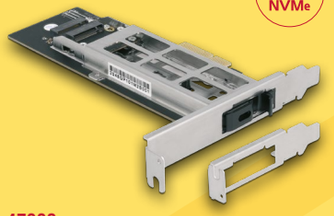

47003

Mobile Rack PCI Express Card for 1 × M.2 NMVe SSD

- Connectors:
  PCIe card:
  1 × PCI Express x4, V3.0
  1 × 67 pin M.2 key M slot
  M.2 tray:
  1 × 67 pin M.2 Key M male
  1 × 67 pin M.2 key M slot
- Supports M.2 modules in format 2280, 2260, 2242 and 2230 with key M or key B+M based on PCIe
- Data transfer rate up to 32 Gbps

* depending on the system and the connected hardware

DELOCK NEWS

64124

M.2 CLONE STATION

66640

PODCASTING MICROPHONE

BLUETOOTH HEADPHONES

27181

Bluetooth

61002

USB 2.0 Bluetooth 4.0 Adapter 2 in 1 USB Type-C™ or Type-A

- Connectors:
  1 × USB 2.0 Type-A male
  1 × USB 2.0 Type-C™ male
- Chipset: Cambridge Silicon Radio
- Bluetooth standard 4.0 dual mode + EDR
- Class 2, operating range up to 10 meter
- Frequency range: 2.4 – 2.4835 GHz
- Data transfer rate up to 3 Mbps
- Supports Bluetooth profile A2DP
- Dimensions (L×W×H): ca. 34 × 20 × 12 mm

4K 60Hz

63332

HDMI HD Audio Extractor 4K 60 Hz to HDMI with eARC

- Connectors:
  Input:
  1 × HDMI-A female
  1 × USB Type Micro-B female (5 V power supply)
  Output:
  2 × HDMI-A female
- High Speed HDMI, 3D and HDCP 1.4 / HDCP 2.2
- Supports HDR (High Dynamic Range)
- Resolution up to 3840 × 2160 @ 60 Hz*
- Video bandwidth up to 600 MHz / 6 Gbps, max. 18 Gbps
- Dimensions (L×W×H): ca. 70 × 65 × 27 mm

CLONE function

M.2 NVMe

64124 NEW

M.2 Docking Station for 4 × M.2 NVMe PCIe SSD with Clone function

- Connectors:
  1 × SuperSpeed USB 10 Gbps (USB 3.2 Gen 2) USB Type-C™ female
  4 × 67 pin M.2 key M slot
  1 × DC jack
- Chipset: Asmedia ASM2362, ASM2806
- Supports M.2 modules with key M or key B+M based on PCIe (NVMe)
- Supports NVM Express (NVMe)
- Data transfer rate up to 10 Gbps
- Function key:
  2 × switch for mode, 2 × Clone button
- Dimensions (LxWxH): ca. 164 × 125 × 37 mm

66640

Professional Computer Podcasting Microphone with XLR connector and 3 pin stereo jack male + adapter cable for Smartphone and Tablet

- Directivity: unidirectional
- Sensitivity: -38 dB +/- 3 dB
- Frequency range: 30 Hz – 16 kHz
- Signal-to-noise ratio (SNR): ca. 70 dB
- Self-Noise: max. 16 dBA

Bluetooth

27181 NEW

Bluetooth 5.0 Headphones Over-Ear

- Connectors:
  1 × 3.5 mm 4 pin stereo jack female (AUX-In)
  1 × USB Type Micro-B female (5 V power)
- Multifunction buttons:
  Track forwards / Track backwards – volume-up / volume-down
  On / Off – Play / Pause
- Bluetooth standard V 5.0
- Class 2, operating range up to 10 meter
- Supports Bluetooth profile: A2DP, AVRCP, HFP
- Supports audio decoders: AAC, SBC
- Sensitivity: 95 dB +/- 3 dB @ 1 kHz 1 mW
- Frequency range: 20 Hz – 20 kHz
- Built-in microphone

27180 NEW

USB Stereo Headset with Cable Remote Control and Quick-Mute Button

- Connector: 1 × USB 2.0 Type-A male
- Directivity: omnidirectional
- Sensitivity:
  Headphone: 103 dB +/- 3 dB
  Microphone: -19 dB +/- 3 dB, @ 1KHz
- Frequency range:
  Headphone: 20 Hz – 20 kHz
  Microphone: 100 Hz – 10 kHz
- Impedance: 32 +/- 5 Ω
- Sample rate: 16 Bit / 48 kHz for record and playback

* depending on the system and the connected hardware

Premium IT Accessory

Premium IT Accessory

Wireless USB Type-C Video-Adapter

87775 NEW

Wireless Display USB Type-C™ Adapter Full HD – HDMI + VGA with Card Reader and Hub

- Connectors:
  Transmitter:
  1 × USB Type-C™ male
  2 × SuperSpeed USB (USB 3.2 Gen 1) Type-A female
  1 × SD slot
  1 × Micro SD slot
  Receiver:
  1 × HDMI-A female
  1 × VGA female
  1 × 3.5 mm 3 pin stereo jack female
  1 × USB Type-C™ female (power supply)

87778 NEW

USB Type-C™ Splitter (DP Alt Mode) to 2 × HDMI MST 4K 60 Hz

- Input: 1 × USB Type-C™ male
  Output: 2 × HDMI-A female
- Chipset: VMM5200
- DisplayPort 1.4 specification
- Active converter, Single-/Multi-Stream Transport Hub (SST/MST)
- Supports Display Stream Compression 1.2 (DSC)
- Supports HDR
- Supports HDCP 1.4 and 2.2
- Maximum resolution*
  DisplayPort 1.4 Multi-Stream Transport (MST):
  2 displays: up to 3840 × 2160 @ 60 Hz
  DisplayPort 1.2 Multi-Stream Transport (MST):
  2 displays: up to 3840 × 2160 @ 30 Hz

41452 NEW

USB GaN Charger 2 × USB Type-C™ PD 3.0 + 1 × USB Type-A with 65 W

- Connectors:
  2 × USB Type-C™ female (PD 3.0)
  1 × USB Type-A female
  1 × IEC-60320-C8 connector
- Input: AC 100 ~ 240 V/50 ~ 60 Hz/1.5 A
- Output:
  USB-C™ 5.0 V/9.0 V/15.0 V 3.0 A/20.0 V 3.25 A (max. 65.0 W)
  USB-A 5.0 V 3.0 A/9.0 V 2.0 A/12.0 V 1.5 A (max. 18.0 W)
- Output power: max. 65.0 W total
- Average active efficiency 77.23 %
- Efficiency at low load (10 %) 57.17 %
- No-load power consumption 0.172 W

USB Type-C Adapter

WoW!

① 64118

USB Type-C™ Adapter to Gigabit LAN 10/100/1000 Mbps – compact design

- Connectors:
  1 × SuperSpeed USB (USB 3.2 Gen 1) USB Type-C™ male
  1 × Gigabit LAN RJ45 jack
- Chipset: Realtek RTL8153
- Data transfer rate:
  Ethernet up to 10 Mbps (Half/Full Duplex)
  Fast Ethernet up to 100 Mbps (Half/Full Duplex)
  Gigabit Ethernet up to 1000 Mbps (Half/Full Duplex)l
- Dimensions (L × W × H): ca. 52 × 24 × 14 mm

② 64117

USB Type-C™ Card Reader for SD/MMC + Micro SD memory cards – compact design

- Chipset: Genesys Logic GL3224
- Data transfer rate up to 5 Gbps
- USB bus powered
- Colour: grey
- Plug & Play
- Dimensions (L × W × H): ca. 51 × 35 × 10 mm

③ 64002 USB Type-C™ Adapter to VGA (DP Alt Mode) 1080p

④ 64121 USB Type-C™ Adapter to mini DisplayPort (DP Alt Mode) 4K 60 Hz

⑤ 64119 USB Type-C™ Adapter to HDMI (DP Alt Mode) 4K 60 Hz + HDR

⑥ 64120

USB Type-C™ Adapter to DisplayPort (DP Alt Mode) 4K 60 Hz – compact design

- Chipset: Chrontel CH7213C
- DisplayPort 1.2 specification
- Signal direction: USB Type-C™ input to DisplayPort output
- Resolution up to 3840 × 2160 @ 60 Hz*
- Transmission of audio and video signals
- Supports HDR
- Supports HDCP 1.4 and 2.2
- Dimensions (L × W × H): ca. 41 × 22 × 9 mm

* depending on the system and the connected hardware

DELOCK NEWS

Cinema Sound Quality

Fiber Optic Technology

Example
86592

63395

Hi-Res audio

63395 NEW
S/PDIF TOSLINK Switch 3 In 1 Out with IR Remote Control and USB Powered

- Connectors:
  Input:
  3 × TOSLINK female S/PDIF
  1 × USB Type Mini-B female
  (5 V power supply)
  1 × 3.5 mm 3 pin stereo jack female
  (infrared input)
  Output: 1 × TOSLINK female S/PDIFF

86924 NEW
Optical Fiber loopback Adapter LC / UPC singlemode blue

- Connector:
  1 × LC Duplex male
- Singlemode UPC cable
- Fibre: 9/125 µm
- Insertion loss < 0.3 dB
- Return loss > 55 dB
- Zirconia ferrule with dust protection cap
- Cable diameter: ca. 2 mm
- Operating temperature: -20 °C ~ 70 °C
- Colour: blue / yellow
- Cable jacket material: PVC
- Dimensions (LxWxH): ca. 60 × 20 × 11 mm

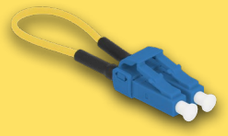

86840 NEW
Fiber optic cleaning pen for connectors with 1.25 mm ferrule

- For connectors: LC and MU
- For up to 800 cleanings
- Material: plastic
- Dimensions (LxWxH): ca. 185 × 17 × 17 mm

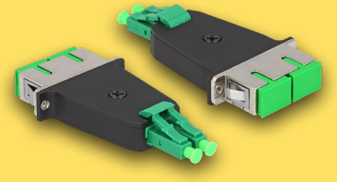

87946 NEW
Optical Fiber Hybrid Coupler LC Duplex male to SC Duplex female green

- Connectors:
  1 × LC Duplex male
  1 × SC Duplex female
- Insertion loss < 0.3 dB
- Return loss > 60 dB
- Ceramic sleeve
- With dust cover
- Mounting via metal holder or with screws
- Material: plastic / metal
- Dimensions (LxWxH): ca. 70.0 × 35.3 × 9.6 mm

85921 NEW
Optical Fiber Connection Box for DIN Rail 4 × SC Simplex or LC Duplex

- Optical fiber connection box for FTTH applications
- 4 slots for SC Simplex or LC Duplex couplings
- DIN rail mounting: 35 mm
- Wall mounting:
  2 × mounting holes
  Mounting hole diameter: 7 mm
  Pitch of screw hole: ca. 60 mm
- Cover with label tap
- Protective flip
- Material: ABS
- Dimensions (LxWxH): ca. 80 × 80 × 29 mm

87903 NEWS
Fiber Optic Distribution Box for indoor and outdoor IP65 waterproof lockable 24 port

- Fiber optic distribution box for FTTH applications
- 24 slots for SC Simplex or LC Duplex couplings
- Wall mounting
- Lockable
- With splice cassette
- Cable entries and outlets
- Suitable for indoor and outdoor use
- Protection class: IP65
- Environmental temperature: -40 °C ~ 75 °C
- Housing material: ABS
- Dimensions (LxWxH): ca. 330 × 270 × 100 mm

87217 NEW
Fiber optic visual fault locator 10 mW for SC, LC, ST and FC connectors

- For single-mode and multi-mode fiber optics
- 2.5 mm ferrule for SC, ST, FC connectors
- Adapter for LC connectors
- Three-stage switch: CW, OFF, GLINT
- Wavelength: 650 nm ± 10 nm
- Laser power and range: 10 mW (up to 10 km)
- Light source: laser class 3B, 650 nm, 10 mW
- Operating temperature: -10 °C ~ 70 °C
- Robust aluminum housing
- Power supply: 2 × AA batteries (not included in the delivery content)
- Dimensions (LxWxH): ca. 175 × 26 × 26 mm

Premium IT Accessory

DELOCK EASY 45

EASY45 SYSTEM

MODULAR INSTALLATION TECHNOLOGY

EASY 45

Easy 45 is a variable, modular system to put together components like power sockets, HDMI or USB connectors according to your own needs.

The Easy 45 modules are standardized and can be mounted in various module holder or installation trunkings.

Inform you on Delock now:

EASY 45

81313

Easy 45 USB Charging Port Module 1 × Type-A + 1 × USB Type-C™

- Connectors:
  1 × USB Type-A female
  1 × USB Type-C™ female
  1 × 2 pin terminal block N, L
- Input: AC 100 ~ 240 V/50 ~ 60 Hz/0.2 A
- USB output: max. 5.0 V/2.1 A total
- Output power: max. 10.5 W total
- L × W × H: ca. 45 × 45 × 38 mm

81312

Easy 45 USB Charging Port Module 1 × USB Type-C™ PD

- Connectors:
  1 × USB Type-C™ female
  1 × 2 pin terminal block N, L
- Input: AC 100 ~ 240 V/50 ~ 60 Hz/0.5 A
- Output:
  USB Type-C™ Power Delivery (PD):
  5.0 V 3.0 A, 9.0 V 2.0 A, 12.0 V 1.5 A
- Output power: max. 18.0 W total
- L × W × H: ca. 45 × 45 × 38 mm

81311

Easy 45 USB Charging Port Module 1 × USB Type-A

- Connectors:
  1 × USB Type-A female
  1 × 2 pin terminal block N, L
- Input: AC 100 ~ 240 V/50 ~ 60 Hz/0.5 A
- Output: USB-A 5.0 V 3.0 A, 9.0 V 2.0 A, 12.0 V 1.5 A
- Output power: max. 18.0 W total
- L × W × H: ca. 45 × 45 × 39 mm

81324

Easy 45 Grounded Power Socket with a 45° arrangement extendable

- Connectors:
  1 × socket CEE 7/3
  3 × screw terminal for PE, N, L
- Rated current: 16 A/250 V~
- Rated power: 4000 W
- L × W × H: ca. 45 × 45 × 40 mm

81325

Easy 45 Grounded Power Socket with a 45° arrangement 2-way extendable

- Connectors:
  2 × socket CEE 7/3
  3 × screw terminal for PE, N, L
- Rated current: 16 A/250 V~
- Rated power: 4000 W
- L × W × H: ca. 90 × 45 × 40 mm

Premium IT Accessory

DELOCK EASY 45

EASY 45

Suitable for module holder Delock Easy 45 and 45 mm cable duct with minimum depth 45 mm

10"& 19" Patchpanels
81379 **10"** (2 Cutouts 90 × 45 mm)
81378 **19"** (4 Cutouts 90 × 45 mm)

Holder for installation trunking
81315 (85 mm × 80 mm)
81316 (130 mm × 80 mm)
81317 (175 mm × 80 mm)

Surface-mounted Housing
81379 (82 mm × 82 mm)
81378 (152 mm × 82 mm)

Module Holder with Frame
81300 (80 mm × 80 mm)

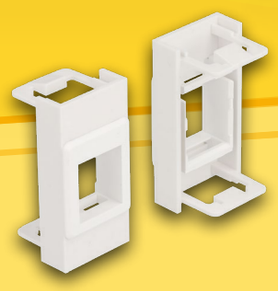

81353
Easy 45 Module Keystone Holder

- One Keystone port 19.2 × 14.9 mm
- L × W × H: ca. 22.5 × 45.0 × 22.0 mm

81314
Easy 45 Module Plate Round cut-out

- Cutout: ∅ 19.2 mm
- L × W × H: ca. 45.0 × 22.5 × 22.0 mm

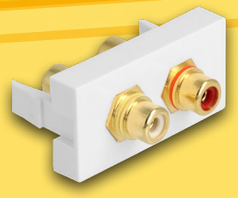

81396
Easy 45 Module 2 × RCA female port, red / white ring 22.5 × 45 mm

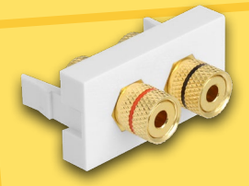

81397
Easy 45 Module 2 × binding post, red / black ring 22.5 × 45 mm

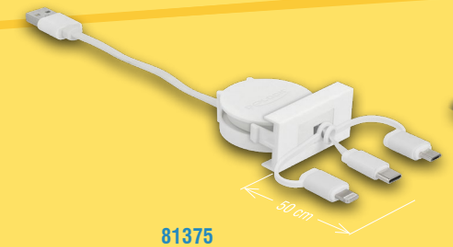

81375
Easy 45 Module USB 2.0 3 in 1 Retractable Cable USB Type-A to USB-C™, Micro USB and Lightning

87110 NEU
Network Extension Cable for Easy 45 Module S/FTP RJ45 plug to RJ45 jack Cat.6A 50 cm

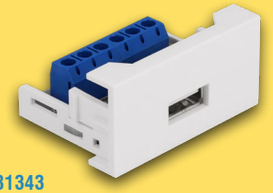

81343
Easy 45 Module USB 2.0 Type-A female to Terminal Block 22.5 × 45 mm

81305
Easy 45 DisplayPort Module straight 22.5 × 45 mm

81304
Easy 45 HDMI Module angled 90° 22.5 × 45 mm

81346
Easy 45 Module VGA female to Terminal Block 22.5 × 45 mm

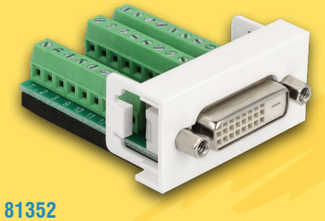

81352
Easy 45 Module DVI 24+1 female to Terminal Block 22.5 × 45 mm

81349
Easy 45 Module D-Sub 9 pin male to 6 pin Terminal Block 22.5 × 45 mm

DELOCK CABLE ORGANISATION

Cable Organisation

What does cable organisation mean?

Cable organisation means the arrangement, sorting, marking, fixing and bundling of cables. The goal of cable organisation is to avoid cable chaos, ensure clarity and protect cables against damage, dust and water. Additionally, tripping hazards are avoided and the security on work space and at home are raised.

Inform you on Delock now:

19357
Cable tie assortment box 500 pieces black / white

- Content:
  100 × width 2.5 mm black, length: 100 mm
  100 × width 2.5 mm white, length: 100 mm
  100 × width 3.6 mm black, length: 150 mm
  100 × width 3.6 mm white, length: 150 mm
  50 × width 4.8 mm black, length: 200 mm
  50 × width 4.8 mm white, length: 200 mm
- Reusable box
- Material: plastic

You can find more cable ties here:
Cable organization / cable ties

20722
Cable Duct with Cover self-adhesive 35 × 20 mm – length 1 m white

- self-adhesive
- Reusable
- Individually shortenable
- Environmental temperature: -40 °C ~ 65 °C
- Material: PVC
- Colour: white
- Dimensions (LxWxH): 1000 × 35 × 20 mm

You can find more cable duct here:
Cable organization / cable ducts

86271
Heat shrink tube box 100 pieces black

- Tube length ca. 100 mm
- Content:
  30 × diameter 1.5 mm
  30 × diameter 2.5 mm
  20 × diameter 4.0 mm
  10 × diameter 6.0 mm
  6 × diameter 10.0 mm
  4 × diameter 13.0 mm
- Shrinkage ratio 2:1
- Shrinking temperature: 100 °C ~ 125 °C
- Box dimensions (LxWxH): 210 × 124 × 33 mm

You can find more cable markers here:
Cable organization / heat shrink tubing

60334
Cable Gland 90° angled PG16 grey

- Thread size: PG16
- Thread length: 10 mm
- Spanner width: 27 mm
- Protection class: IP68
- Cable diameter:
  min.: 10 mm
  max.: 14 mm
- Operating temperature: -40 °C ~ 100 °C
- Material: plastic

You can find more cable glands here:
Cable organization / cable glands

18304
Cable Marker Clips 0-9 assorted colours 100 pieces

- Quantity: 100 pieces per poly bag
  10 × 10 cable marker clips with numbers 0-9
- Material: PVC
- For a cable diameter up to 6 mm

You can find more cable markers here:
Cable organization / cable markers

Premium IT Accessory

Braided Sleeve stretchable

Braided Sleeve stretchable
Delock 18849 (5 m × ∅ 12 mm) ●
Delock 18850 (5 m × ∅ 19 mm) ●
Delock 18851 (5 m × ∅ 25 mm) ●

Braided Sleeve stretchable
Delock 18847 (10 m × ∅ 3 mm) ●
Delock 18848 (10 m × ∅ 6 mm) ●
Delock 18902 (10 m × ∅ 12 mm) ●
Delock 18903 (10 m × ∅ 19 mm) ●
Delock 18904 (10 m × ∅ 25 mm) ●

Braided Sleeve stretchable
Delock 20694 (5 m × ∅ 12 mm) ○
Delock 20695 (5 m × ∅ 19 mm) ○
Delock 20696 (5 m × ∅ 25 mm) ○
Delock 20692 (10 m × ∅ 3 mm) ○
Delock 20693 (10 m × ∅ 6 mm) ○

Braided Sleeve
with Hook-and-Loop Fastener

Braided Sleeving
with Hook-and-Loop Fastener
Delock 18857 (2 m × ∅ 19 mm) ●
Delock 18858 2 m × ∅ 32 mm) ●

Braided Sleeving
with Hook-and-Loop Fastener
Delock 19050 (5 m × ∅ 19 mm) ●
Delock 19055 (5 m × ∅ 32 mm) ●

Braided Sleeving
with Hook-and-Loop Fastener
Delock 20702 (2 m × ∅ 19 mm) ○
Delock 20703 (2 m × ∅ 32 mm) ○

Braided Sleeving
with Hook-and-Loop Fastener
Delock 19056 (10 m × ∅ 19 mm) ●
Delock 19059 (10 m × ∅ 32 mm) ●

Braided Sleeve self-closing

Braided Sleeve
self-closing
Delock 18852 (2 m × ∅ 9 mm) ●
Delock 18853 (2 m × ∅ 13 mm) ●
Delock 18854 (2 m × ∅ 16 mm) ●
Delock 18855 (2 m × ∅ 19 mm) ●
Delock 18856 (2 m × ∅ 25 mm) ●

Braided Sleeve
self-closing
Delock 18905 (5 m × ∅ 9 mm) ●
Delock 18909 (5 m × ∅ 13 mm) ●
Delock 18910 (5 m × ∅ 16 mm) ●
Delock 18919 (5 m × ∅ 19 mm) ●
Delock 18920 (5 m × ∅ 25 mm) ●

Braided Sleeve
self-closing
Delock 20697 (2 m × ∅ 9 mm) ○
Delock 20698 (2 m × ∅ 13 mm) ○
Delock 20699 (2 m × ∅ 16 mm) ○
Delock 20700 (2 m × ∅ 19 mm) ○
Delock 20701 (2 m × ∅ 25 mm) ○

Braided Sleeve
self-closing
Delock 18921 (10 m × ∅ 9 mm) ●
Delock 18922 (10 m × ∅ 13 mm) ●
Delock 19033 (10 m × ∅ 16 mm) ●
Delock 19046 (10 m × ∅ 19 mm) ●
Delock 19047 (10 m × ∅ 25 mm) ●

Woven Sleeve with Hook-and-Loop
Fastener heat-resistant

Woven Sleeve with Hook-and-Loop
Fastener heat-resistant

Woven Sleeve with Hook-and-Loop
Fastener heat-resistant
Delock 19190 (5 m × ∅ 20 mm) ●
Delock 19191 (5 m × ∅ 30 mm) ●
Delock 19193 (10 m × ∅ 20 mm) ●
Delock 19216 (10 m × ∅ 30 mm) ●

Woven Sleeve with Hook-and-Loop
Fastener heat-resistant
Delock 20821 (1 m × ∅ 20 mm)
Delock 20827 (2 m × ∅ 20 mm) ○
Delock 20833 (3 m × ∅ 20 mm) ○
(ohne Abb.) ○

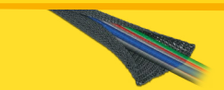

Woven Sleeve self-closing heat-
resistant

Woven Sleeve self-closing
heat-resistant
Delock 19170 (2 m × ∅ 8 mm) ●
Delock 19171 (2 m × ∅ 13 mm) ●
Delock 19179 (2 m × ∅ 19 mm) ●
Delock 19181 (2 m × ∅ 25 mm) ●

Woven Sleeve self-closing
heat-resistant
Delock 19217 (1 m × ∅ 25 mm) ●
Delock 19218 (1 m × ∅ 35 mm) ●
Delock 19219 (2 m × ∅ 25 mm) ●
Delock 19220 (2 m × ∅ 35 mm) ●

Braided Sleeve with zip fastener
heat-resistant

Braided Sleeve with zip fastener
heat-resistant
Delock 19103 (1 m × ∅ 20 mm) ●
Delock 19165 (1 m × ∅ 30 mm) ●
Delock 19166 (1 m × ∅ 50 mm) ●

Braided Sleeve with zip fastener
heat-resistant black and grey
Delock 19167 (2 m × ∅ 20 mm) ●
Delock 19168 (2 m × ∅ 30 mm) ●
Delock 19169 (2 m × ∅ 50 mm) ●
Delock 20824 (1 m × ∅ 20 mm) ○
Delock 20830 (2 m × ∅ 20 mm) ○
Delock 20836 (3 m × ∅ 20 mm) ○

Braided Sleeve for EMC shielding stretchable

Braided Sleeve for EMC shielding
stretchable silver
Delock 20787 (2 m × ∅ 6 mm) ○
Delock 20788 (2 m × ∅ 10 mm) ○
Delock 20789 (2 m × ∅ 15 mm) ○
Delock 20790 (2 m × ∅ 25 mm) ○

Braided Sleeve made of basalt fibers
Delock 20887 (2 m × ∅ 10 mm) ●
Delock 20888 (2 m × ∅ 15 mm) ●
Delock 20889 (2 m × ∅ 25 mm) ●

Cable protection sleeve
conduit fitting set
Delock 60461 (2 m × ∅ 10 mm) ●
Delock 60462 (2 m × ∅ 13 mm) ●
Delock 60463 (2 m × ∅ 15,8 mm) ●
Delock 60464 (2 m × ∅ 18,5 mm) ●
Delock 60465 (2 m × ∅ 21,2 mm) ●
Delock 60466 (2 m × ∅ 28,5 mm) ●
(without picture)

Braided Sleeve made of basalt fibers

Woven Sleeve self-closing
heat-resistant blue/yellow

Woven Sleeve self-closing
heat-resistant
Delock 20876 (2 m × ∅ 10 mm) ○
Delock 20877 (2 m × ∅ 16 mm) ○
Delock 20878 (2 m × ∅ 19 mm) ○
Delock 20879 (2 m × ∅ 25 mm) ○
Delock 20880 (5 m × ∅ 10 mm) ○
Delock 20881 (5 m × ∅ 16 mm) ○
Delock 20882 (5 m × ∅ 19 mm) ○
Delock 20883 (5 m × ∅ 25 mm) ○

Woven Sleeve self-closing
heat-resistant
Delock 20868 (2 m × ∅ 10 mm) ○
Delock 20869 (2 m × ∅ 16 mm) ○
Delock 20870 (2 m × ∅ 19 mm) ○
Delock 20871 (2 m × ∅ 25 mm) ○
Delock 20872 (5 m × ∅ 10 mm) ○
Delock 20873 (5 m × ∅ 16 mm) ○
Delock 20874 (5 m × ∅ 19 mm) ○
Delock 20875 (5 m × ∅ 25 mm) ○

Fire-proof Sleeve
Silicone-Coated

Cable Sleeve
neoprene

Fire-Proof Sleeve
Silicone-Coated
Delock 18897 (2 m × ∅ 10 mm) ●
Delock 18898 (5 m × ∅ 10 mm) ●
Delock 18899 (10 m × ∅ 10 mm) ●

Cable sleeve neoprene flexible
with hook-and-loop fastener
Delock 20864 (1,5 m × ∅ 35 mm) ◐
Delock 20865 (3 m × ∅ 35 mm) ◐

Fiberglass Sleeve

Fiberglass Sleeve
Delock 18900 (2 m × ∅ 2 mm) ○
Delock 18925 (2 m × ∅ 4 mm) ○
Delock 18928 (2 m × ∅ 6 mm) ○
Delock 18931 (2 m × ∅ 8 mm) ○
Delock 18934 (2 m × ∅ 10 mm) ○

Fiberglass Sleeve
Delock 18924 (10 m × ∅ 2 mm) ○
Delock 18927 (10 m × ∅ 4 mm) ○
Delock 18930 (10 m × ∅ 6 mm) ○
Delock 18933 (10 m × ∅ 8 mm) ○
Delock 18936 (10 m × ∅ 10 mm) ○

Fiberglass Sleeve
Delock 18923 (5 m × ∅ 2 mm) ○
Delock 18926 (5 m × ∅ 4 mm) ○
Delock 18929 (5 m × ∅ 6 mm) ○
Delock 18932 (5 m × ∅ 8 mm) ○
Delock 18935 (5 m × ∅ 10 mm) ○

Cable protection sleeve with snap
button fastener heat-resistant
Delock 20725 (2 m × ∅ 10 mm) ◐
Delock 20726 (2 m × ∅ 20 mm) ◐
Delock 20727 (2 m × ∅ 30 mm) ◐
Delock 20728 (2 m × ∅ 50 mm) ◐
Delock 20729 (2 m × ∅ 70 mm) ◐

Cable protection sleeve with snap
button fastener heat-resistant

Spiral Hose with Pull-in Tool

Spiral Hose
with Pull-in Tool
Delock 18839 (2.5 m × 15 mm) ○
Delock 18840 (2.5 m × 20 mm) ○
Delock 18841 (2.5 m × 25 mm) ○
Delock 18842 (2.5 m × 30 mm) ○

Spiral Hose
with Pull-in Tool
Delock 18843 (2.5 m × ∅ 15 mm) ○
Delock 18844 (2.5 m × ∅ 20 mm) ○
Delock 18845 (2.5 m × ∅ 25 mm) ○
Delock 18846 (2.5 m × ∅ 30 mm) ○

Spiral Hose
with Pull-in Tool
Delock 18835 (2.5 m × ∅ 15 mm) ●
Delock 18836 (2.5 m × ∅ 20 mm) ●
Delock 18837 (2.5 m × ∅ 25 mm) ●
Delock 18838 (2.5 m × ∅ 30 mm) ●

Braided Sleeve rodent resistant stretchable

Braided Sleeve rodent resistant stretchable

Delock 20896	(2 m × ∅ 3 mm)	
Delock 20897	(2 m × ∅ 6 mm)	
Delock 20898	(2 m × ∅ 12 mm)	
Delock 20899	(2 m × ∅ 19 mm)	
Delock 20901	(2 m × ∅ 25 mm)	

Braided Sleeve rodent resistant stretchable

Delock 20902	(5 m × ∅ 3 mm)	
Delock 20903	(5 m × ∅ 6 mm)	
Delock 20904	(5 m × ∅ 12 mm)	
Delock 20905	(5 m × ∅ 19 mm)	
Delock 20906	(5 m × ∅ 25 mm)	

Braided Sleeve made of aramid fibers

Braided Sleeve made of aramid fibers

Delock 20798	(2 m × ∅ 6 mm)	
Delock 20799	(2 m × ∅ 10 mm)	
Delock 20800	(2 m × ∅ 15 mm)	
Delock 20801	(2 m × ∅ 25 mm)	

Braided Sleeve made of nomex fibers

Delock 20893	(2 m × ∅ 10 mm)	
Delock 20894	(2 m × ∅ 15 mm)	
Delock 20895	(2 m × ∅ 25 mm)	

Braided Sleeve made of nomex fibers

Cloth Tape tearable self-adhesive

Delock 20911	(25 m × 25 mm)	

Cloth Tape tearable self-adhesive

Delock 20912	(25 m × 25 mm)	

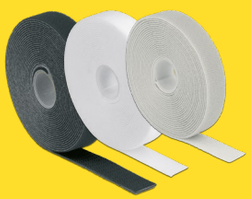

Cloth tearable / untearable self-adhesive

Hook-and-loop tape on roll

Delock 18709	(L 1 m × B 13 mm)	
Delock 18710	(L 3 m × B 13 mm)	
Delock 18711	(L 5 m × B 13 mm)	
Delock 18712	(L 10 m × B 13 mm)	

Hook-and-loop tape on roll with Logo

Delock 18383	(L 2 m × B 15 mm)	
Delock 18384	(L 5 m × B 15 mm)	
Delock 18385	(L 10 m × B 15 mm)	

Hook-and-loop tape on roll

Delock 18714	(L 3 m × B 20 mm)	
Delock 18715	(L 5 m × B 20 mm)	
Delock 18716	(L 10 m × B 20 mm)	

Hook-and-loop tape on roll

Delock 18717	(L 1 m × B 13 mm)	
Delock 18718	(L 3 m × B 13 mm)	
Delock 18719	(L 5 m × B 13 mm)	
Delock 18720	(L 10 m × B 13 mm)	

Hook-and-loop tape on roll

Delock 18722	(L 3 m × B 20 mm)	
Delock 18723	(L 5 m × B 20 mm)	
Delock 18724	(L 10 m × B 20 mm)	

Hook-and-loop tape on roll in Box

Delock 20671	(L 10m × B 20 mm)	

(without picture)

Hook-and-loop tape on roll

Delock 18375	(L 1 m × B 13 mm)	
Delock 18376	(L 3 m × B 13 mm)	
Delock 18377	(L 5 m × B 13 mm)	
Delock 18378	(L 10 m × B 13 mm)	

Hook-and-loop tape on roll with Logo

Delock 18386	(L 2 m × B 15 mm)	
Delock 18387	(L 5 m × B 15 mm)	
Delock 18388	(L10 m × B 15 mm)	

Hook-and-loop tape on roll

Delock 18379	(L 1 m × B 20 mm)	
Delock 18380	(L 3 m × B 20 mm)	
Delock 18381	(L 5 m × B 20 mm)	
Delock 18382	(L 10 m × B 20 mm)	

Hook-and-loop tape on roll

Delock 18725	(L 1 m × B 13 mm)	
Delock 18726	(L 3 m × B 13 mm)	
Delock 18727	(L 5 m × B 13 mm)	
Delock 18728	(L 10 m × B 13 mm)	

Hook-and-loop tape on roll

Delock 18730	(L 3 m × B 20 mm)	
Delock 18731	(L 5 m × B 20 mm)	
Delock 18732	(L 10 m × B 20 mm)	

Hook-and-loop tape on roll

Delock 18741	(L 1 m × B 13 mm)	
Delock 18742	(L 3 m × B 13 mm)	
Delock 18743	(L 5 m × B 13 mm)	
Delock 18744	(L 10 m × B 13 mm)	

Hook-and-loop tape on roll

Delock 18274	(L 1 m × B 13 mm)	
Delock 18275	(L 3 m × B 13 mm)	
Delock 18276	(L 5 m × B 13 mm)	
Delock 18277	(L 10 m × B 13 mm)	

Hook-and-loop tape on roll with Logo

Delock 18389	(L 2 m × B 15 mm)	
Delock 18390	(L 5 m × B 15 mm)	
Delock 18391	(L 10 m × B 15 mm)	

Hook-and-loop tape on roll

Delock 18278	(L 1 m × B 20 mm)	
Delock 18279	(L 3 m × B 20 mm)	
Delock 18280	(L 5 m × B 20 mm)	
Delock 18281	(L 10 m × B 20 mm)	

Hook-and-loop tape on roll

Delock 18733	(L 1 m × B 13 mm)	
Delock 18734	(L 3 m × B 13 mm)	
Delock 18735	(L 5 m × B 13 mm)	
Delock 18736	(L 10 m × B 13 mm)	

Hook-and-loop tape on roll

Delock 18738	(L 3 m × B 20 mm)	
Delock 18739	(L 5 m × B 20 mm)	
Delock 18740	(L 10 m × B 20 mm)	

Hook-and-loop tape on roll

Delock 18746	(L 3 m × B 20 mm)	
Delock 18747	(L 5 m × B 20 mm)	
Delock 18748	(L 10 m × B 20 mm)	

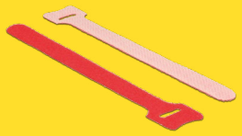

Hook-and-loop cable tie 10 pieces

Delock 18264	(L 240 × B 13 mm)	
Delock 18689	(L 150 × B 12 mm)	
Delock 18696	(L 200 × B 12 mm)	

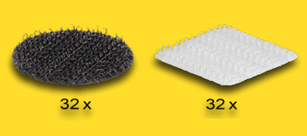

Hook-and-loop dots 64 pieces

Delock 19088	(round ∅ 20 mm)	
Delock 19089	(round ∅ 20 mm)	
Delock 19096	(square B 20 cm)	
Delock 19097	(square B 20 cm)	

Heavy-duty Hook-and-loop strap with fastening eye 5 pieces

Delock 19560	(L 260 × B 38 mm)	
Delock 19567	(L 435 × B 50 mm)	
Delock 19573	(L 508 × B 50 mm)	

Hook-and-loop cable tie color 10 pieces

Delock 18634	(L 150 × B 12 mm)	
Delock 18635	(L 200 × B 12 mm)	
Delock 18636	(L 240 × B 12 mm)	

Hook-and-loop cable tie 10 pieces

Delock 18686	(L 150 × B 12 mm)	
Delock 18687	(L 200 × B 12 mm)	
Delock 18688	(L 300 × B 12 mm)	

Hook-and-loop cable tie 10 pieces

Delock 19519	(L 150 × B 12 mm)	
Delock 19520	(L 200 × B 12 mm)	
Delock 19523	(L 250 × B 12 mm)	
Delock 19524	(L 300 × B 12 mm)	

Hook-and-loop fasteners with loop 5 pieces

Delock 18704	(L 300 mm × B 20 mm)	
Delock 18705	(L 300 mm × B 20 mm)	
Delock 18706	(L 300 mm × B 20 mm)	
Delock 18707	(L 300 mm × B 20 mm)	
Delock 18708	(L 300 mm × B 20 mm)	

Hook-and-loop cable tie with Loop and Fastening Eyelet 5 pieces

Delock 19537	(L 150 × B 20 mm)	
Delock 19538	(L 150 × B 20 mm)	
Delock 19539	(L 150 × B 20 mm)	
Delock 19540	(L 150 × B 20 mm)	
Delock 19541	(L 150 × B 20 mm)	

Hook-and-loop fasteners with loop 5 pieces

Delock 19525	(L 150 × B 20 mm)	
Delock 19526	(L 150 × B 20 mm)	
Delock 19527	(L 150 × B 20 mm)	

Hook-and-loop tape self-adhesive

Delock 19060	(L 1 m × B 25 mm)	
Delock 19072	(L 5 m × B 25 mm)	
Delock 19081	(L 10 m × B 25 mm)	
Delock 19063	(L 1 m × B 50 mm)	
Delock 19073	(L 5 m × B 50 mm)	
Delock 19094	(L 10 m × B 50 mm)	

3 × Cable holder and 3 × loop tape

Delock 18393		

(without picture)

Hook-and-loop cable tie with Loop and Fastening Eyelet 5 pieces

Delock 19543	(L 190 × B 25 mm)	
Delock 19545	(L 190 × B 25 mm)	
Delock 19546	(L 190 × B 25 mm)	
Delock 19547	(L 190 × B 25 mm)	
Delock 19548	(L 190 × B 25 mm)	

Heavy-duty Hook-and-Loop tap

Delock 20851	(L 15 m × B 25 mm)	
Delock 20853	(L 25 m × B 25 mm)	
Delock 20854	(L 15 m × B 50 mm)	
Delock 20856	(L 25 m × B 50 mm)	

Heavy-duty Hook-and-Loop tape self-adhesive

Delock 20857	(L 15 m × B 25 mm)	
Delock 20860	(L 15 m × B 50 mm)	
Delock 20862	(L 25 m × B 50 mm)	

Hook-and-loop cable tie with loop 5 pieces

Delock 19532	(L 190 × B 25 mm)	
Delock 19533	(L 190 × B 25 mm)	

3 pieces

Delock 19534	(L 280 × B 38 mm)	

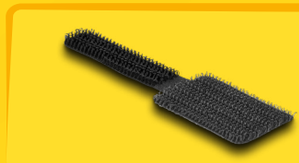

Mini Hook-and-Loop Cable Holder self-adhesive 10 pieces

Delock 19582	(L 90 × B 24 mm)	
Delock 19587	(L 90 × B 24 mm)	

86979

USB4™ 40 Gbps Coaxial Cable 0.8 m

The cable enables data transfer rates up to 40 Gbps when connecting USB4™ -compatible devices.

- Connectors:
  1 × USB4™ 40 Gbps (Gen 3x2) USB Type-C™ male to
  1 × USB4™ 40 Gbps (Gen 3x2) USB Type-C™ male
- USB-IF certified cable
- Downwards compatible to USB 3.2, USB 2.0 and Thunderbolt™ 3
- Chipset: Cypress E-Marker
- Data transfer rate up to 40 Gbps
- Display resolution up to: 7680 × 4320 @ 60 Hz, 5120 × 2880 @ 120 Hz, 3840 × 2160 @ 240 Hz (depending on the system and the connected hardware)
- USB Power Delivery (USB PD 3.0) support up to 100 watt (20 V / 5 A)

64157

Thunderbolt™ 4 Hub 3 Port with additional SuperSpeed USB Type-A Port

- Connectors:
  1 × Thunderbolt™ 4 female to
  3 × Thunderbolt™ 4 female
  1 × SuperSpeed USB 10 Gbps (USB 3.2 Gen 2) Type-A female
  1 × 20 V DC jack

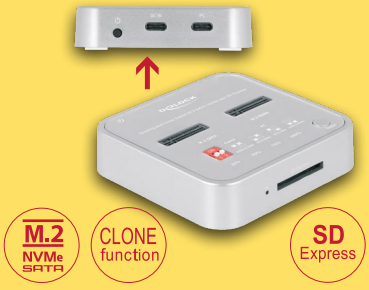

64138

Docking Station for 1 × M.2 NVMe SSD + 1 × M.2 SATA SSD with SD Express (SD 7.1) Card Reader

- Connectors:
  1 × SuperSpeed USB 10 Gbps (USB 3.2 Gen 2) USB Type-C™ female
  2× 67 pin M.2 key M slot
  1 × SD Express slot
  1 × USB Type-C™ female (power supply)

42012

USB4™ 40 Gbps Enclosure for 1 × M.2 NVMe SSD

- Connectors:
  external: 1 × USB4™ 40 Gbps (Gen 3x2) USB Type-C™ female
  internal: 1 × 67 pin M.2 key M slot
- Chipset: Intel JHL7440, JMicron JMS583